

119  
 SKETCH SHOWING THE PROPOSED SUB-DIVISION  
 OF PLOT NO. 507 A, OF KAPALEESWARAR NAGAR,  
 IN SNO 92-2A1A1C, 145 NILANGARAI VILLAGE,  
 SAIDAPET TALUK, CHENNAI M & R. DISTRICT SCALE 1"=24'0" (1:300)

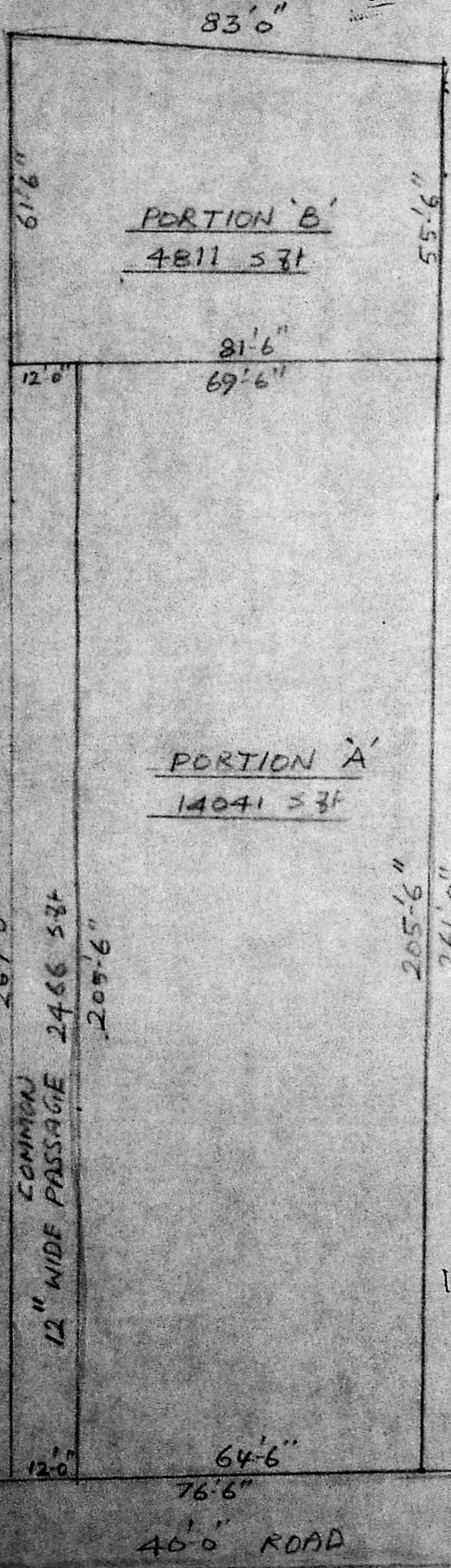

AREA DETAILS

PORTION 'A'	14041	sft
PORTION 'B'	4811	sft
COMMON PASSAGE	2466	sft
<b>TOTAL</b>	<b>21318</b>	<b>sft</b>

o/c

**APPROVED**  
 VIDE LR. NO. L/17431/92  
 DTD 12.92  
 P.P.D. NO. 167  
 L.O. NO. 92  
 S.P.  
 FOR MEMBER SECRETARY  
 MADRAS METROPOLITAN  
 DEVELOPMENT AUTHORITY

17/12/92 18/12

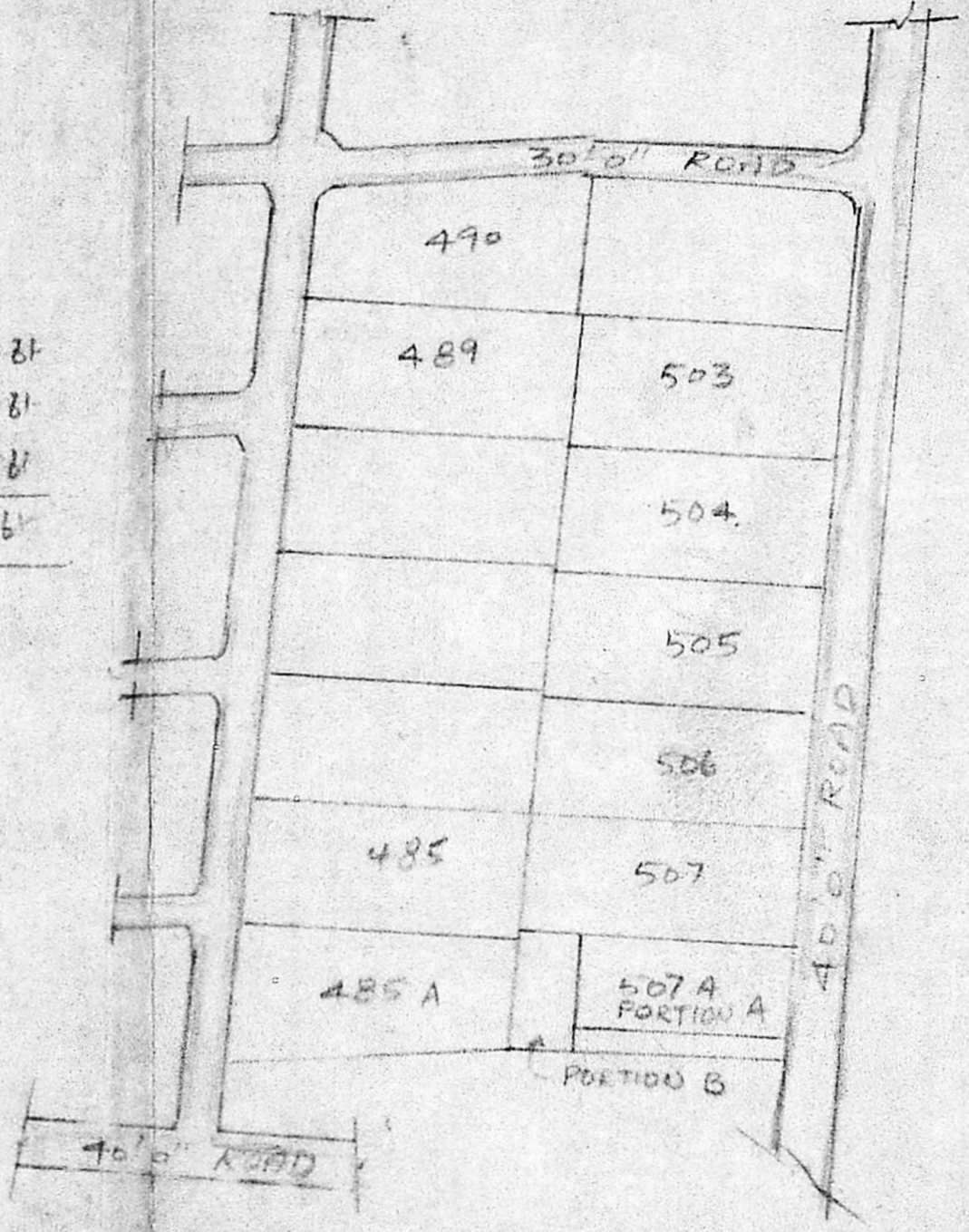

M. K. SRINIVASAN, L.C.E.,  
 CONSULTING ENGINEER  
 Licensed Surveyor  
 Corporation of Madras  
 LICENSE No. 72  
 10, Vyasar Street, (Near Panagal Park)  
 Off: North Union Road  
 T. NAGAR, MADRAS-600 017  
 Files: 88449 88448

*[Signature]*  
 K. Suresh

*[Signature]*  
 A. ARUNACHALAM; D.C.B.  
 Corporation Licensed Surveyor  
 ALANDU, AMBATTUR TOWNSHIP (LS.NO.9)  
 No.2, KALAIGAR KARUNANIDHI ROAD  
 SALIGRAM MADRAS-600 099